



SQWABBLE USES THE LETTER TILES FROM A VERY POPULAR BOARD GAME WITH THE SIMILAR SOUNDING NAME.

NOTICE

EACH LETTER TILE IS WORTH A CERTAIN NUMBER OF POINTS.

THIS KIT CONTAINS:

- 100 X LETTER TILES
- 1 X TILE HOLDER
- 1 X DRY ERASE POCKET, MARKER & ERASER
- 8 X TASK CARDS



+

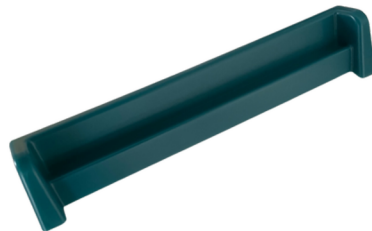

+



+

TASK CARD #1

LETTER TALLY

A TYPICAL SQWABBLE SET HAS 100 LETTER TILES. COMPLETE THE TALLY TO FIND OUT HOW MANY LETTERS ARE INCLUDED IN THE SET.

A	B	C	E	F	
G	H	I	K	L	
M	N	O	P	R	
S	T	U	V	W	X
Y	Z				

TOTAL: _____

CHECK THAT THE TOTAL NUMBER OF TILES ADDS UP TO 100.
WHAT ARE THE MOST COMMON LETTERS IN THE SET?
WHAT LETTERS ARE THERE LEAST OF?

x8



LETTER TALLY

A TYPICAL **SQWABBLE** SET HAS 100 LETTER TILES.

COMPLETE THE TALLY TO FIND OUT HOW MANY OF EACH LETTER ARE INCLUDED IN THE SET.

A ₁ _____	B ₃ _____	C ₃ _____	D ₂ _____	E ₁ _____	F ₄ _____
G ₂ _____	H ₄ _____	I ₁ _____	J ₈ _____	K ₅ _____	L ₁ _____
M ₃ _____	N ₁ _____	O ₁ _____	P ₃ _____	Q ₁₀ _____	R ₁ _____
S ₁ _____	T ₁ _____	U ₁ _____	V ₄ _____	W ₄ _____	X ₈ _____
Y ₄ _____	Z ₁₀ _____	_____			

TOTAL: _____

CHECK THAT THE TOTAL NUMBER OF TILES ADDS UP TO **100**.

WHAT ARE THE **MOST COMMON** LETTERS IN THE SET?

WHAT ARE THE **LEAST COMMON** LETTERS IN THE SET?



WHAT'S A NAME WORTH?

A TYPICAL **SQWABBLE** SET HAS 100 LETTER TILES.

WHAT LETTERS ARE WORTH THE **MOST** POINTS?

WHAT LETTERS ARE WORTH THE **LEAST** POINTS?

HOW MANY POINTS IS YOUR NAME WORTH?

FOR EXAMPLE

XAVIER IS WORTH $8 + 1 + 4 + 1 + 1 + 1 = 16$ POINTS



IN YOUR FAMILY, WHOSE NAME IS WORTH THE **MOST** POINTS?

IN YOUR FAMILY, WHOSE NAME IS WORTH THE **LEAST** POINTS?



MADAM, I'M ADAM

SOME WORDS AND PHRASES READ THE SAME FORWARDS AND BACKWARDS.
THESE ARE KNOWN AS **PALINDROMES**.

EXAMPLES

- ABBA
- OTTO
- KAYAK
- LEVEL
- HANNAH
- WAS IT A CAT I SAW?
- A MAN, A PLAN, A CANAL - PANAMA!



CAN YOU FIND SOME OTHER EXAMPLES OF PALINDROMES?

WRITE THEM HERE.

_____	_____	_____	_____
_____	_____	_____	_____

DID YOU KNOW?

A MADE-UP WORD FOR THE FEAR OF PALINDROMES IS **AIBOHPHOBIA**.
CAN YOU SEE WHY?

NUMBER WORDS

CAN YOU FIND A NUMBER WHICH IS EQUAL TO ITS POINT VALUE?

EXAMPLES

ONE $1 + 1 + 1 = 3$ X

EIGHT $1 + 1 + 2 + 4 + 1 = 9$ X

ELEVEN

TWELVE

THIRTEEN

FOURTEEN

SIXTEEN

HOW MANY POINTS IS
ONE HUNDRED WORTH?

HOW MANY POINTS IS
ONE THOUSAND WORTH?

HOW MANY POINTS IS
ONE MILLION WORTH?

HOW MANY POINTS IS
ONE BILLION WORTH?

CAN YOU FIND
ANY OTHERS?



COUNTRY POINTS

WORK OUT HOW MANY POINTS EACH OF THESE COUNTRIES SCORES IN **SQWABBLE**.

AUSTRALIA

COLOMBIA

GHANA

JAMAICA

SINGAPORE

AUSTRIA

CROATIA

GREECE

JAPAN

SWEDEN

BANGLADESH

CUBA

GUATEMALA

KAZAKHSTAN

SWITZERLAND

BELARUS

DENMARK

HUNGARY

LUXEMBOURG

THAILAND

BELGIUM

ECUADOR

ICELAND

MALAYSIA

TANZANIA

BOLIVIA

EGYPT

INDIA

NEW ZEALAND

UKRAINE

BRAZIL

ESTONIA

INDONESIA

OMAN

UNITED STATES

BULGARIA

ETHIOPIA

IRAN

PAKISTAN

VENEZEULA

CAMBODIA

FINLAND

IRAQ

QATAR

VIETNAM

CANADA

FRANCE

IRELAND

ROMANIA

YEMEN

CHINA

GABON

ITALY

SAUDI ARABIA

ZIMBABWE



SPECIAL SENTENCE

WHAT IS SPECIAL ABOUT THE FOLLOWING SENTENCE?

THE QUICK BROWN
FOX JUMPS OVER
THE LAZY DOG

HINT:

THIS SENTENCE MAY BE USED AS AN EXERCISE BY PEOPLE WHO ARE LEARNING TO TYPE.

POINTS FOR FLAVOUR

WHAT IS THE POINT VALUE FOR EACH OF THE FOLLOWING ICE CREAM FLAVOURS?

C₃ H₄ O₁ C₃ O₁ L₁ A₁ T₁ E₁

V₄ A₁ N₁ I₁ L₁ L₁ A₁

S₁ T₁ R₁ A₁ W₄ B₃ E₁ R₁ R₁ Y₄

S₁ P₃ E₁ A₁ R₁ M₃ I₁ N₁ T₁

B₃ A₁ N₁ A₁ N₁ A₁

M₃ A₁ N₁ G₂ O₁

F₄ R₁ O₁ Z₁₀ E₁ N₁ Y₄ O₁ G₂ H₄ U₁ R₁ T₁



WHAT IS THE POINT VALUE OF YOUR FAVOURITE FLAVOUR?



MAXIMUM POINTS

UP TO EIGHT (8) TILES CAN BE PLACED ON A **SQWABBLE** TILE HOLDER.

WHAT IS THE **MAXIMUM** NUMBER OF POINTS YOU CAN HAVE ON YOUR TILE HOLDER IF:

- (A) ANY LETTERS CAN BE USED FROM THE SET (**REPEATS** ALLOWED)
- (B) EACH LETTER MAY ONLY APPEAR **ONCE**

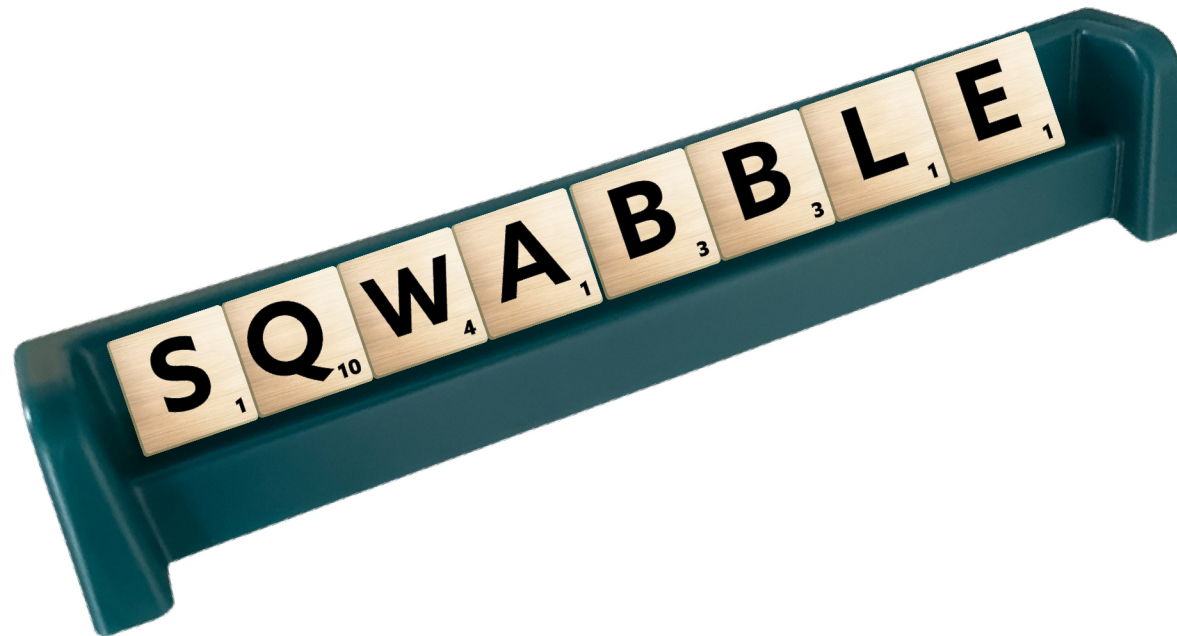

NOTICE **SQWABBLE** HAS REPEATED LETTERS.

IT HAS A VALUE OF $1 + 10 + 4 + 1 + 3 + 3 + 1 + 1 = 24$ POINTS.



LETTER LADDER

STACK THE TILES ABOVE EACH LETTER. WHAT DO YOU NOTICE?



LETTER LADDER

STACK THE TILES ABOVE EACH LETTER. WHAT DO YOU NOTICE?

The letter ladder consists of wooden blocks stacked on top of each other. The base row contains the following letters and their frequencies: A₁, B₃, C₃, D₂, E₁, F₄, G₂, H₄, I₁, J₈, K₅, L₁, M₃, N₁, O₁, P₃, Q₁₀, R₁, S₁, T₁, U₁, V₄, W₄, X₈, Y₄, Z₁₀. Above each letter, blocks are stacked to form a shape resembling a bell curve. The tallest stack is for 'E' (5 blocks), followed by 'A' (6 blocks), 'I' (6 blocks), 'O' (4 blocks), 'R' (3 blocks), and 'T' (3 blocks).

A₁ B₃ C₃ D₂ E₁ F₄ G₂ H₄ I₁ J₈ K₅ L₁ M₃ N₁ O₁ P₃ Q₁₀ R₁ S₁ T₁ U₁ V₄ W₄ X₈ Y₄ Z₁₀

LETTER DROP

STACK THE TILES ABOVE EACH LETTER. WHAT DO YOU NOTICE?



SPEAKING GEOMETRICALLY

WHAT IS THE POINT VALUE FOR EACH OF THE FOLLOWING WORDS?

G₂ E₁ O₁ M₃ E₁ T₁ R₁ Y₄

T₁ R₁ I₁ A₁ N₁ G₂ L₁ E₁

P₃ A₁ R₁ A₁ L₁ L₁ E₁ L₁ O₁ G₂ R₁ A₁ M₃

R₁ H₄ O₁ M₃ B₃ U₁ S₁

T₁ R₁ A₁ P₃ E₁ Z₁₀ I₁ U₁ M₃

S₁ Q₁₀ U₁ A₁ R₁ E₁

A₁ N₁ G₂ L₁ E₁ S₁

P₃ O₁ L₁ Y₄ G₂ O₁ N₁ S₁

S₁ H₄ A₁ P₃ E₁ S₁

R₁ E₁ C₃ T₁ A₁ N₁ G₂ L₁ E₁

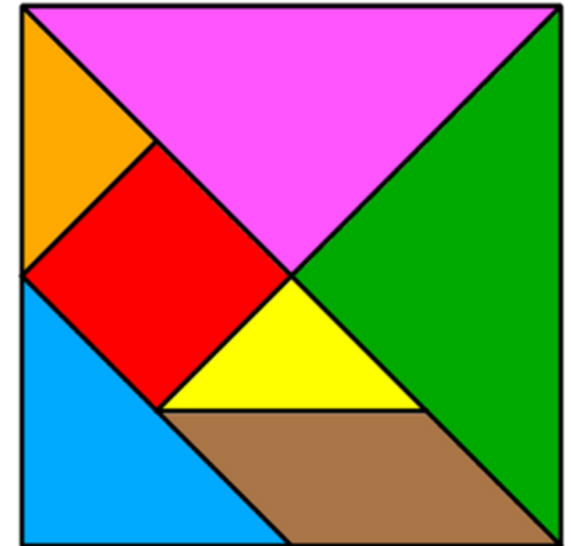

T₁ A₁ N₁ G₂ R₁ A₁ M₃ S₁

ALGEBRA

WHAT IS THE POINT VALUE FOR EACH OF THE FOLLOWING EQUATIONS?

$$\boxed{A_1} + \boxed{B_3} = \underline{\hspace{2cm}}$$

$$\boxed{A_1} \times \boxed{B_3} = \underline{\hspace{2cm}}$$

$$\boxed{A_1} + \boxed{B_3} + \boxed{C_3} = \underline{\hspace{2cm}}$$

$$\boxed{A_1} \times \boxed{B_3} \times \boxed{C_3} = \underline{\hspace{2cm}}$$

$$\boxed{H_4} + \boxed{I_1} + \boxed{J_8} + \boxed{K_5} = \underline{\hspace{2cm}}$$

$$\boxed{M_3} \times \boxed{P_3} \times \boxed{Q_{10}} = \underline{\hspace{2cm}}$$

$$\boxed{P_3} + \boxed{Q_{10}} + \boxed{R_1} + \boxed{S_1} = \underline{\hspace{2cm}}$$

$$\boxed{X_8} \times \boxed{Y_4} = \underline{\hspace{2cm}}$$

$$\boxed{A_1} + \boxed{Z_{10}} = \underline{\hspace{2cm}}$$

$$\boxed{X_8} \times \boxed{Y_4} \times \boxed{Z_{10}} = \underline{\hspace{2cm}}$$

$$\boxed{Z_{10}} \times \boxed{Z_{10}} \times \boxed{Z_{10}} = \underline{\hspace{2cm}}$$

SQWABBLE CLASS CUP

USE A THINK-PAIR-SHARE APPROACH TO COMPARE POINTS VALUES FOR EACH PAIR, GROUP OF FOUR, THEN THE WHOLE CLASS. THE WINNER MOVES TO THE NEXT ROUND.

M₃ A₁ T₁ T₁ H₄ E₁ W₄

$$3+1+1+1+4+1+4 = 15$$

M₃ A₁ R₁ K₅

$$3+1+1+5 = 10$$

M₃ A₁ T₁ T₁ H₄ E₁ W₄

$$3+1+1+1+4+1+4 = 15$$

L₁ U₁ K₅ E₁

$$1+1+5+1 = 8$$

J₈ O₁ H₄ N₁

$$8+1+4+1 = 14$$

J₈ O₁ H₄ N₁

$$8+1+4+1 = 14$$

M₃ A₁ T₁ T₁ H₄ E₁ W₄

WHICH PLAYER HAS THE **LOWEST** POINT SCORE?

WHICH PLAYER HAS THE **HIGHEST** POINT SCORE?

WHAT IS THE **MEAN/MEDIAN** NUMBER OF LETTERS IN STUDENTS' NAMES?

WHAT IS THE **MEAN/MEDIAN** POINT SCORE?